



EXHIBITION FOR THE PLASTICS PROCESSING INDUSTRY



Euroexpo Fairs Srl | J40/8828/2014 | CUI RO33423058;
7, Expozitiei Blvd, Attic, District 1, 012101 Bucharest;
E-mail: expoplast@euroexpo.ro, Web: www.expoplast.ro

ROMEXPO SA

EXPO PLAST

14-17 MAY 2024

ROMEXPO

<input type="text"/>	<input type="text"/>
Company	Phone
<input type="text"/>	<input type="text"/>
Address	Mobile (of the contact person)
<input type="text"/>	<input type="text"/>
ZIP Code; City	Fax
<input type="text"/>	<input type="text"/>
Country	E-mail
<input type="text"/>	<input type="text"/>
Contact person	VAT no. / Registration no.

ORDER: RENTING ELECTRICAL INSTALLATIONS

We order according with the items checked below and we also accept the Special Conditions in the Application Contract and the General & Technical Conditions of the Fairs and Exhibitions organized within ROMEXPO Exhibition Centre.

Code	Quantity	Description	Tariff (EURO)
		Electrical equipment - Stand built with ROMEXPO	
019 010 180 000	<input type="checkbox"/>	Arm spotlight	21
019 010 181 000	<input type="checkbox"/>	Arm spotlight 100W	21
019 010 187 000	<input type="checkbox"/>	Connecting spotlight OCTANORM	21
019 010 185 000	<input type="checkbox"/>	Halogen spotlight SY STAR 100W	24
019 010 186 000	<input type="checkbox"/>	Halogen spotlight SY STAR 50W(A)	24
019 010 200 010	<input type="checkbox"/>	Arm reflector 300W	50
019 010 200 005	<input type="checkbox"/>	IVEN HQI 150W reflector	50
019 010 200 020	<input type="checkbox"/>	PAR64 500-1000W reflector	55
019 010 200 045	<input type="checkbox"/>	LED VIRGO reflector 40W 4350 LM 4100K	55
019 010 110 000	<input type="checkbox"/>	Fluorescent lamp FIA with complete electric installation 1x40W	24
019 010 190 001	<input type="checkbox"/>	Fluorescent lighting SS30 type with D-170-A tube	27
019 010 190 000	<input type="checkbox"/>	Fluorescent lighting SS30 type with D-170 tube	24
019 010 200 000	<input type="checkbox"/>	Fluorescent lighting OCTANORM type with double-tube D-171	29
019 010 265 000	<input type="checkbox"/>	Electrical panel 380V/220V - electric board, 7 single phase circuits (without electric branching) - inside / outside*)	210
019 010 275 000	<input type="checkbox"/>	Electrical panel OCTANORM - electric board, 8 single phase circuits (without electric branching) - inside / outside*)	210
019 010 279 000	<input type="checkbox"/>	Extension cable 230V, 10A, 5m	18
019 010 277 000	<input type="checkbox"/>	Extension cable 230V, 10A, 3m	18
		*)Please check the necessary electric branching too	
		Electrical equipment - for any kind of stand	
025 010 120 010	<input type="checkbox"/>	Coffee filter	10
025 010 030 045	<input type="checkbox"/>	TV LED SMART 4K, UHD ultrathin (diagonal screen: 126 cm)	55/day
025 010 030 047	<input type="checkbox"/>	TV SAMSUNG UHD (diagonal screen: 163 cm)	85/day
025 010 020 198	<input type="checkbox"/>	Refrigerator Arctic FB 155	36
025 010 020 199	<input type="checkbox"/>	Refrigerator Arctic 255 I	80



EXHIBITION FOR THE PLASTICS PROCESSING INDUSTRY



Euroexpo Fairs Srl | J40/8828/2014 | CUI RO33423058;
7, Expozitiei Blvd, Attic, District 1, 012101 Bucharest;
E-mail: expoplast@euroexpo.ro, Web: www.expoplast.ro

ROMEXPO SA

EXPO PLAST

14-17 MAY 2024

ROMEXPO

Code	Quantity	Description	Tariff (EURO)
Electrical installations			
019 010 210 000	<input type="text"/>	Single phase power branching, including 1 single phase plug 2P+E 230V, 50 Hz (PI<=1,5 KW) - inside	63
019 010 210 010	<input type="text"/>	Single phase power branching, including 1 single phase plug 2P+E 230V, 50 Hz (PI<=1,5 KW) - outside	63
019 010 010 100	<input type="text"/>	Single phase power branching, including 1 single phase plug 2P+E 230V, 50 Hz (PI<=3 KW) - inside	105
019 010 010 110	<input type="text"/>	Single phase power branching, including 1 single phase plug 2P+E 230V, 50 Hz (PI<=3 KW) - outside	105
019 010 020 000	<input type="text"/>	Three phase power supply, including 1 three-phase socket CEE 16 A 5p 400V, consumption and checking installation (PI<= 5,0 KW) - inside	250
019 010 020 010	<input type="text"/>	Three phase power supply, including 1 three-phase socket CEE 16 A 5p 400V, consumption and checking installation (PI<= 5,0 KW) - outside	360
019 010 030 000	<input type="text"/>	Three phase power supply, including 1 three-phase socket CEE 16 A 5p 400V, consumption and checking installation (5 KW<PI<=8,0 KW) - inside	360
019 010 030 010	<input type="text"/>	Three phase power supply, including 1 three-phase socket CEE 16 A 5p 400V, consumption and checking installation (5 KW<PI<=8,0 KW) - outside	480
019 010 050 000	<input type="text"/>	Three phase power supply, including 1 three-phase socket CEE 32 A 5p 400 V, consumption and checking installation (5 KW<PI<=10,0 KW) - inside	480
019 010 050 010	<input type="text"/>	Three phase power supply, including 1 three-phase socket CEE 32 A 5p 400 V, consumption and checking installation (5 KW<PI<=10,0 KW) - outside	610
019 010 055 000	<input type="text"/>	Three phase power supply, including 1 three-phase socket CEE 32 A 5p 400 V, consumption and checking installation (10 KW<PI<=18,0 KW) - inside	810
019 010 055 010	<input type="text"/>	Three phase power supply, including 1 three-phase socket CEE 32 A 5p 400 V, consumption and checking installation (10 KW<PI<=18,0 KW) - outside	925
019 010 055 020	<input type="text"/>	Three phase power supply, including 1 three-phase socket CEE 63 A 5p 400 V, consumption and checking installation (18 KW<PI<=34,0 KW) - inside	1260
019 010 055 030	<input type="text"/>	Three phase power supply, including 1 three-phase socket CEE 63 A 5p 400 V, consumption and checking installation (18 KW<PI<=34,0 KW) - outside	1375
019 010 055 040	<input type="text"/>	Three phase power supply, including 1 three-phase socket CEE 125 A 5p 400 V, consumption and checking installation (34 KW<PI<=50,0 KW) - inside	1485
019 010 055 050	<input type="text"/>	Three phase power supply, including 1 three-phase socket CEE 125 A 5p 400 V, consumption and checking installation (34 KW<PI<=50,0 KW) - outside	1600
019 010 055 060	<input type="text"/>	Three phase power supply, including 1 three-phase socket CEE 125 A 5p 400 V, consumption and checking installation (50 KW<PI<=75,0 KW) - inside	2230
019 010 055 070	<input type="text"/>	Three phase power supply, including 1 three-phase socket CEE 125 A 5p 400 V, consumption and checking installation (50 KW<PI<=75,0 KW) - outside	2340

To all tariffs VAT should be added.

Delivery date:
(fill in only for services which are ordered
before starting the stand's mounting)

Order date

EXHIBITOR

Signature



**EXHIBITION FOR THE
PLASTICS PROCESSING
INDUSTRY**



Euroexpo Fairs Srl | J40/8828/2014 | CUI RO33423058;
7, Expozitiei Blvd, Attic, District 1, 012101 Bucharest;
E-mail: expoplast@euroexpo.ro, Web: www.expoplast.ro
ROMEXPO SA

EXPO PLAST

14-17 MAY 2024

ROMEXPO

<input type="text"/> Company	<input type="text"/> Phone
<input type="text"/> Address	<input type="text"/> Mobile (of the contact person)
<input type="text"/> ZIP Code; City	<input type="text"/> Fax
<input type="text"/> Country	<input type="text"/> E-mail
<input type="text"/> Contact person	<input type="text"/> VAT no. / Registration no.

ORDER: ELECTRICAL INSTALLATIONS RENTING

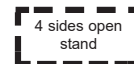
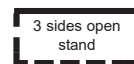
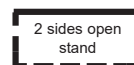
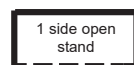
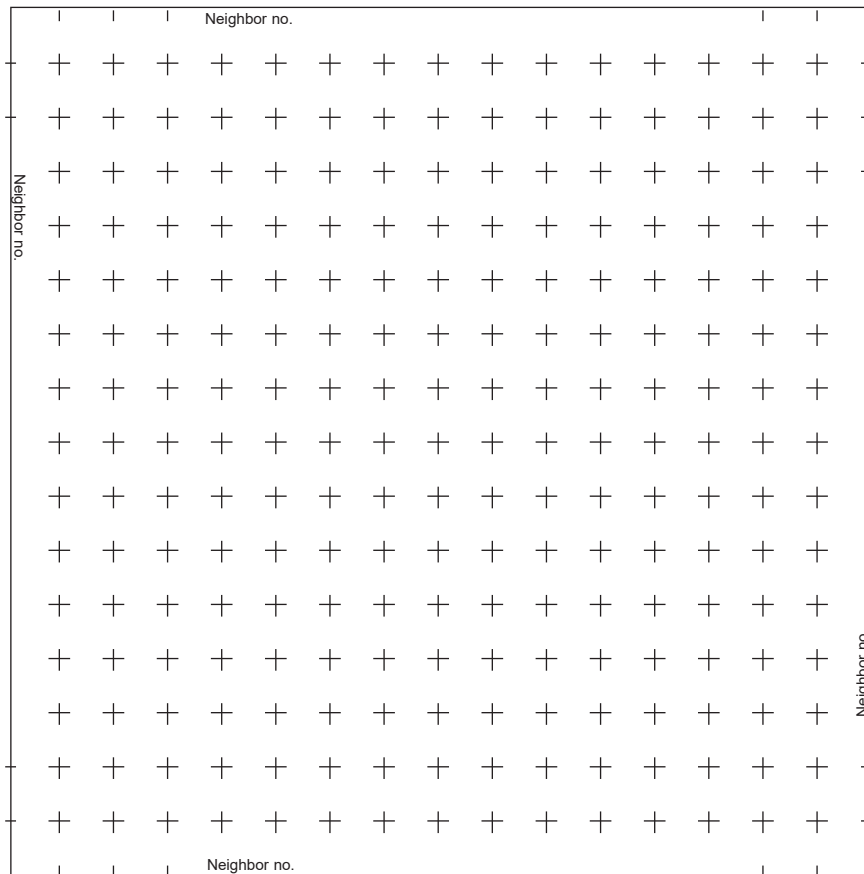

Scale



**EXHIBITION FOR THE
PLASTICS PROCESSING
INDUSTRY**



Euroexpo Fairs Srl | J40/8828/2014 | CUI RO33423058;
7, Expozitiei Blvd, Attic, District 1, 012101 Bucharest;
E-mail: expoplast@euroexpo.ro, Web: www.expoplast.ro

ROMEXPO SA

EXPO PLAST

14-17 MAY 2024

ROMEXPO



Arm spotlight EUR 21.00
Code 019.010.180.000



Arm spotlight 100W EUR 21.00
Code 019.010.181.000



Connecting spotlight OCTANORM EUR 21.00
Code 019.010.187.000



Halogen spotlight SY STAR EUR 24
cod 019.010.185.000



Halogen spotlight 100W SY STAR 50W (A) EUR 24.00
Code 019.010.186.000



Arm reflector 300W EUR 50.00
Code 019.010.200.010



IVEN HQI 150W reflector EUR 50.00
Code 019.010.200.005



PAR64 500-1000W reflector EUR 55.00
Code 019.010.200.020



LED VIRGO reflector 40W 4350 LM 4100 K EUR 55.00
Code 019.010.200.045



Fluorescent lamp FIA with complete electric installation 1x40W EUR 24.00
Code 019.010.110.000



Fluorescent lighting SS30 type with D-170-A tube EUR 27.00
Code 019.010.190.001

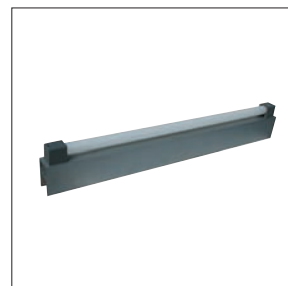

Fluorescent lighting SS30 type with D-170 tube EUR 24.00
Code 019.010.190.000



Fluorescent lighting OCTANORM type with double-tube D-171 EUR 29.00
Code 019.010.200.000



Electrical panel 380V/220V EUR 210.00
Code 019.010.265.000



Electrical panel Octanorm EUR 210.00
Code 019.010.275.000



Extension cable 230V, 10A, 5m EUR 18.00
Code 019.010.279.000

**EXHIBITION FOR THE
PLASTICS PROCESSING
INDUSTRY**

Euroexpo Fairs Srl | J40/8828/2014 | CUI RO33423058;
7, Expozitiei Blvd, Attic, District 1, 012101 Bucharest;
E-mail: expoplast@euroexpo.ro, Web: www.expoplast.ro

ROMEXPO SA

EXPO PLAST**14-17 MAY 2024****ROMEXPO**

Extension cable, 230 V, 10A, 3m EUR 18.00
Code: 019.010.277.000



Coffee maker EUR 10.00
Code 025.010.120.010



TV LED SMART 4K, UHD ultrathin EUR 55.00/day
(diagonal screen: 126 cm)
Code 025 010 130 045



TV SAMSUNG UHD EUR 85.00/day
(diagonal screen: 163 cm)
Code 025 010 130 047



Refrigerator ARCTIC FB155 EUR 36.00
Code: 025.010.020.198



Refrigerator ARCTIC 2551 EUR 80.00
Code: 025.010.029.199